



FICHAS DE TRABAJO EN CASA

WORKSHEET FOR HOME #5

Name: _____ . Grade: 3rd A/B/C

1. READ AND COLOUR THE MAP.



- station = grey
- park = green
- library = brown
- cinema = black
- swimming pool = blue
- shop = orange
- hospital = yellow
- museum = purple
- castle = red
- restaurant = pink

2. LOOK AT THE PICTURE. READ AND CIRCLE.

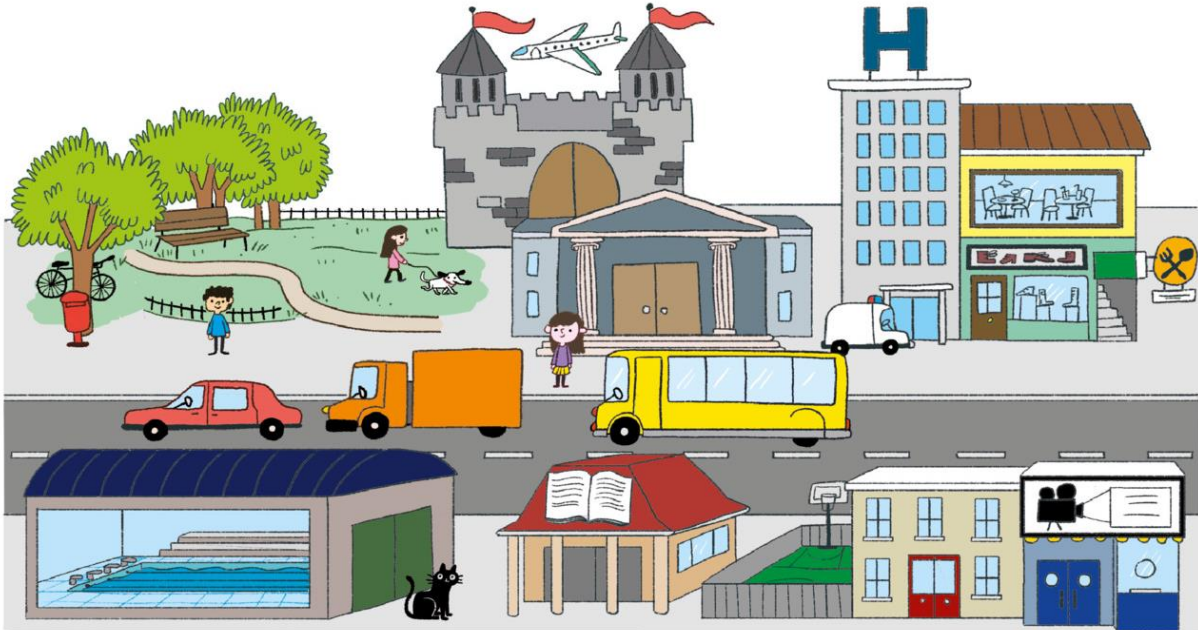

- The school is **opposite/next** to the cinema.
- The library is **between/above** the swimming pool and the school.
- The museum is **opposite/next** to the library.
- The restaurant is **in front of/ above** the shoe shop.
- The castle is **in front of/behind** the museum.

3. Look at the picture in activity 2 and complete.

Opposite in front of between next to behind above

- where's the lorry? It's _____ the car and the bus.
- Where's the bike? It's _____ the tree.
- Where's the girl? She's _____ the museum.
- Where's the cat? It's _____ the swimming pool.
- Where's the plane? It's _____ the castle.
- Where's the boy? He's _____ the swimming pool.